

## Matrix Technical Support Mailer – 33 COSEC Integrate (Import from Active Directory)

Dear Friends,

This technical mailer will help you to understand the **Integrate application** which is available from **COSEC V03R03** onwards. This is a powerful tool to integrate two different databases in real time (Automatic) as well as manually. One can install this application from COSEC Installation Setup. “**Import from Active Directory**” is supported from **COSEC V03R04** onwards.

Below mentioned are the steps for COSEC Integrate configuration

Step 1: Open the COSEC Integrate application installed in your PC. You will find the following login page:

Enter the password for logging in to the application. First time users need to set the password for using COSEC Integrate application. One should make sure that COSEC Integrate uses separate and independent password of its own, and that's why needs to be created.

Step 2: One can set the parameters for configuration only when the service is stopped. So, click on “stop service” prior to configuration.

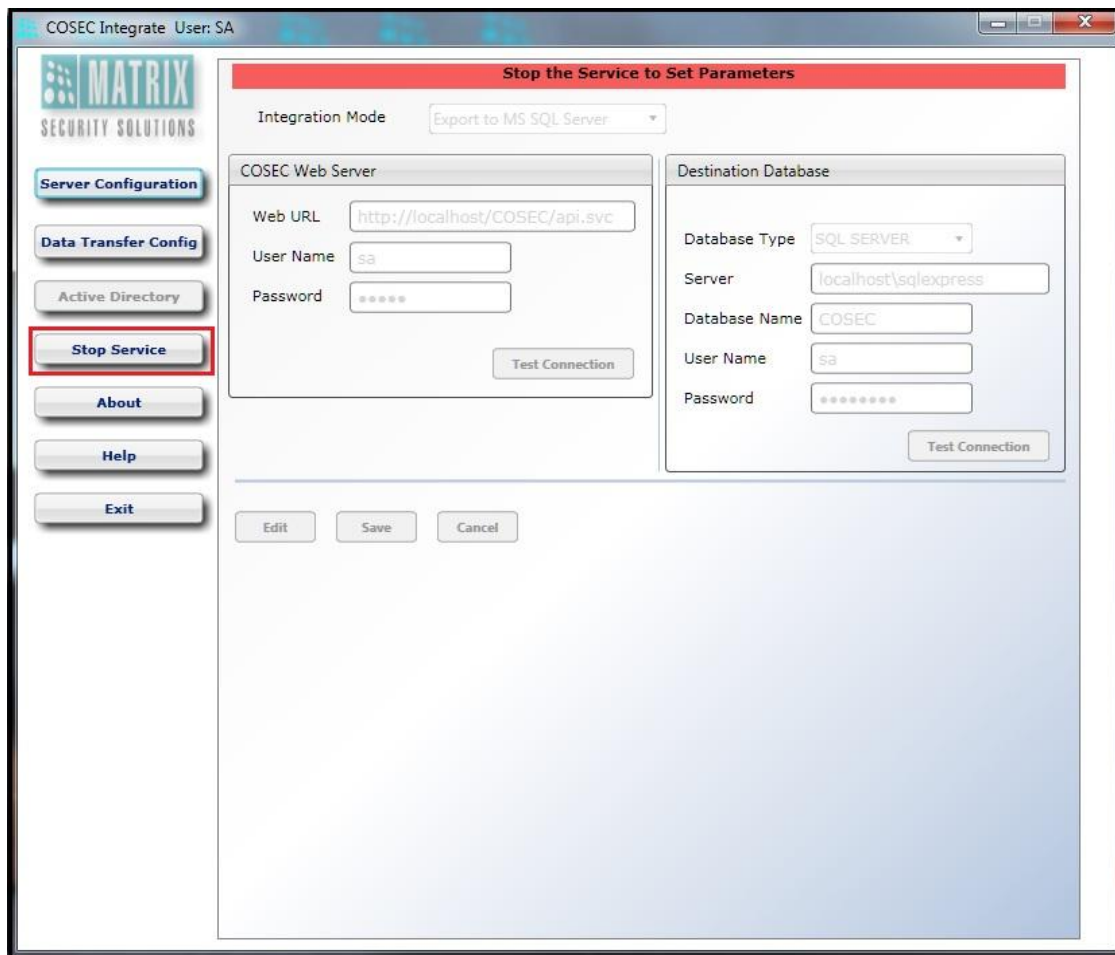

Step 3: Configuration part is essential to connect Active Directory server with COSEC Integrate either on the same or different Server. One needs to provide the login details of the Active Directory Login User for its successful connection.

For this one needs to select the integration mode which means one can connect COSEC Integrate application with any one of the following databases/server (through COSEC Web API):

- 1.) Export to MS SQL Server
- 2.) Import from Active Directory
- 3.) Export to Postgre Server
- 4.) Export to Oracle Server

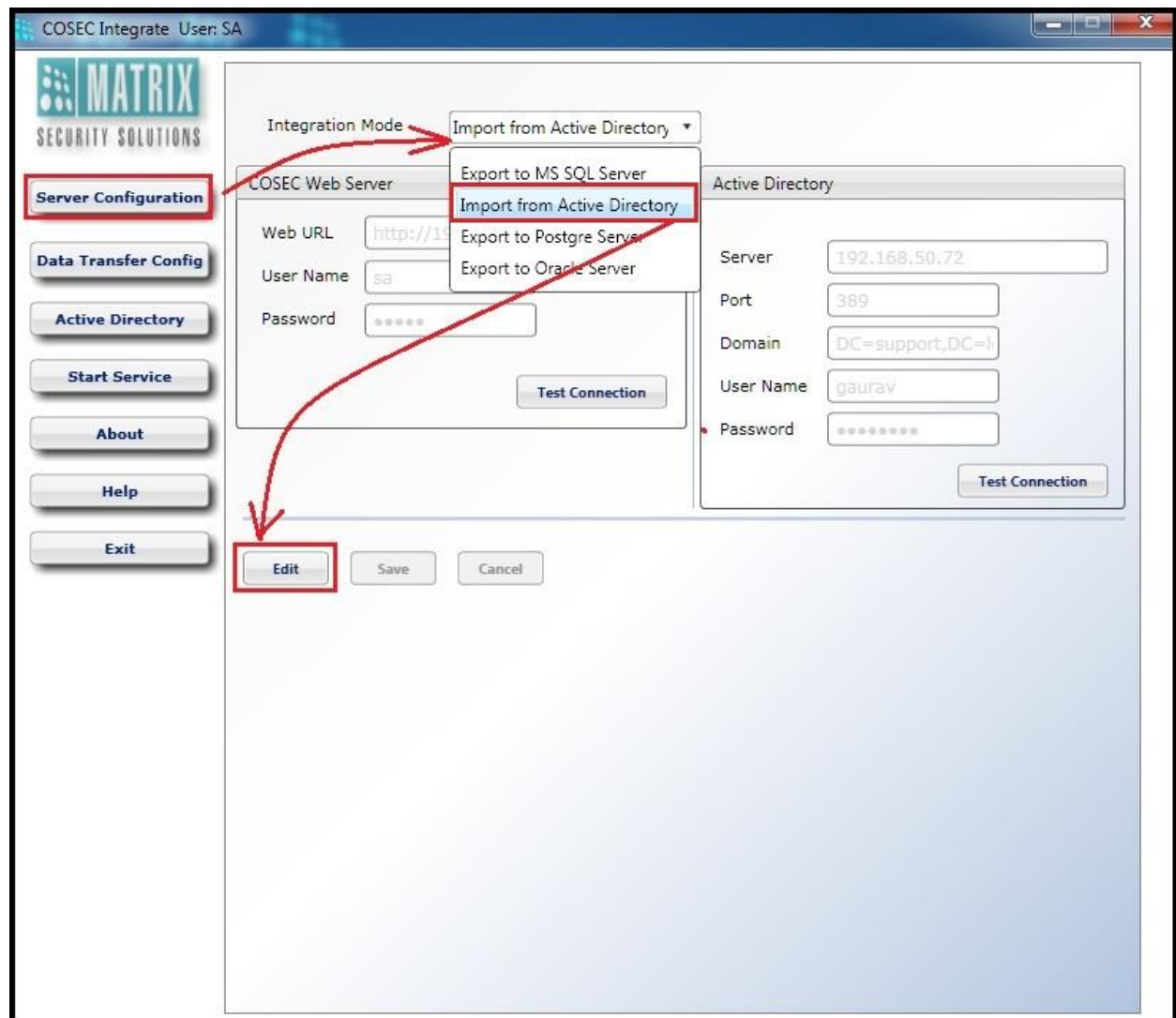

Step 4: Select “Import from Active Directory” and then edit it. One can find the following configurations to be specified.

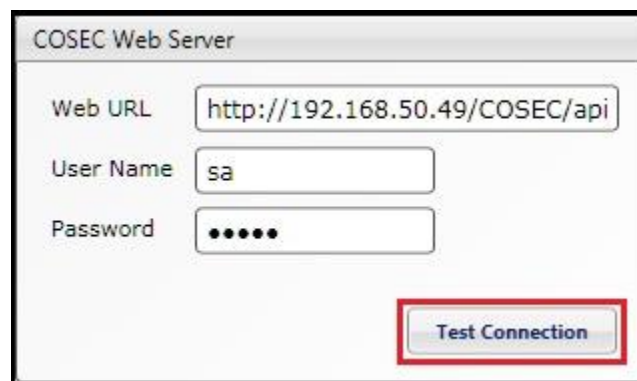

Here, one needs to provide the database path i.e. “localhost” or the “IP” address of the Database server PC and credentials of COSEC Web URL, Username (“sa”) and Password (i.e. set for COSEC Web). After specifying all the parameters correctly, one can verify it by testing its Connection.

COSEC Web Server Connection Tested Successfully

Integration Mode: Import from Active Directory

COSEC Web Server

Web URL: http://192.168.50.49/COSEC/api

User Name: sa

Password: •••••

Test Connection

Active Directory

Server: 192.168.50.72

Port: 389

Domain: DC=support,DC=li

User Name: Administrator

Password: •••••

Test Connection

Similarly one needs to provide the parameters for the Active Directory.

Active Directory

Server: 192.168.50.72

Port: 389

Domain: DC=support,DC=li

User Name: Administrator

Password: •••••

Test Connection

Here, Active Directory parameters are Server i.e. Active Directory server path “localhost” or the IP address of the server. Port Number used for Active Directory services. Domain controller name created in the

server. Username (login user of the server PC with Active Directory) and Password (set for the login user). One can again verify the connectivity with Active Directory server by testing its connection.

For e.g.:

Server: 192.168.50.72

Port: 389

Domain: DC=support, DC=local

Username: Administrator

Password: matrix

- Integration Mode:** A dropdown menu set to "Import from Active Directory".
- COSEC Web Server:**
  - Web URL:
  - User Name:
  - Password:
  -
- Active Directory:**
  - Server:
  - Port:
  - Domain:
  - User Name:
  - Password:
  -

After successful connections, one need to “save” the settings.

- Integration Mode:** A dropdown menu set to "Import from Active Directory".
- COSEC Web Server:**
  - Web URL:
  - User Name:
  - Password:
  -
- Active Directory:**
  - Server:
  - Port:
  - Domain:
  - User Name:
  - Password:
  -
- Navigation Buttons:** A vertical sidebar on the left contains buttons for "Server Configuration", "Data Transfer Config", "Active Directory", "Start Service", "About", "Help", and "Exit".
- Bottom Buttons:** At the bottom of the configuration area, there are buttons for "Edit", "Save", and "Cancel". The "Save" button is highlighted with a red box.

Step 5: After the Server configuration settings, one needs to move to Active Directory configurations, where one may map the Active Directory fields with the COSEC fields.

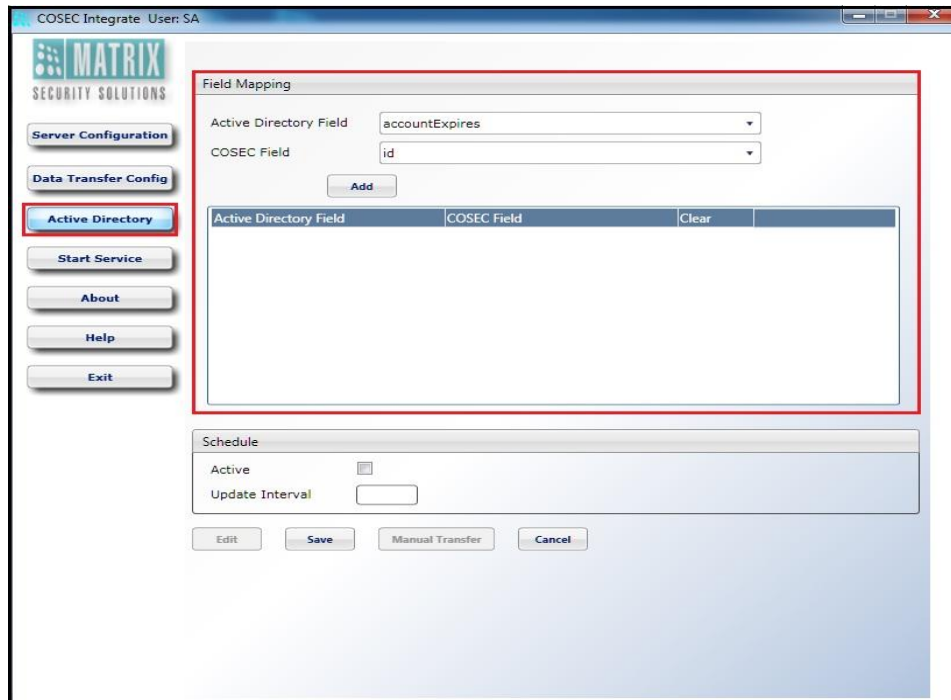

Step 6: One can select the appropriate Active Directory field.

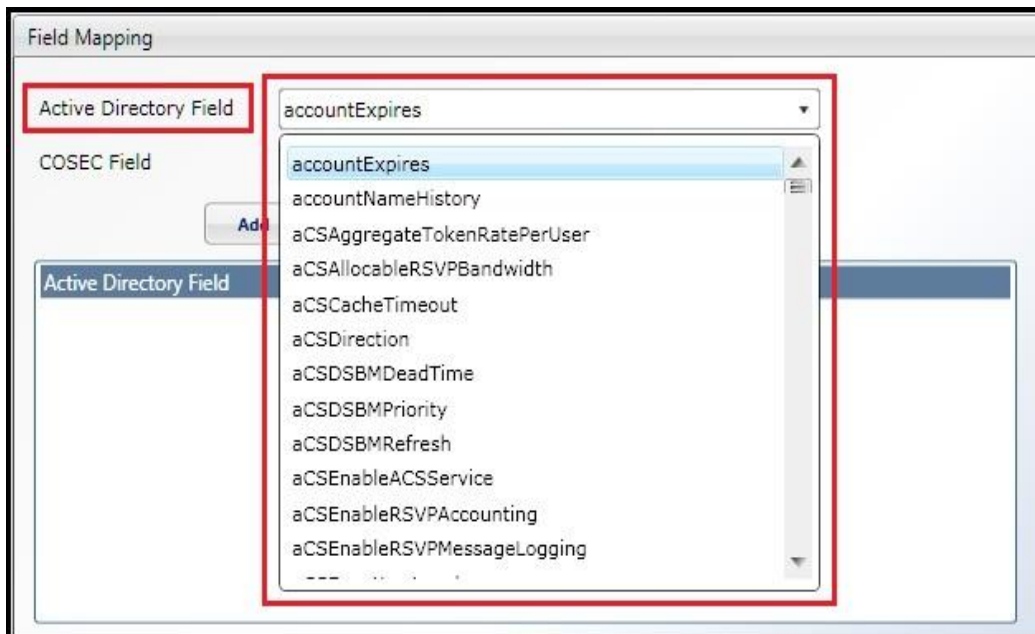

Step 7: Accordingly, one may select the appropriate COSEC Field to be mapped with Active Directory field.

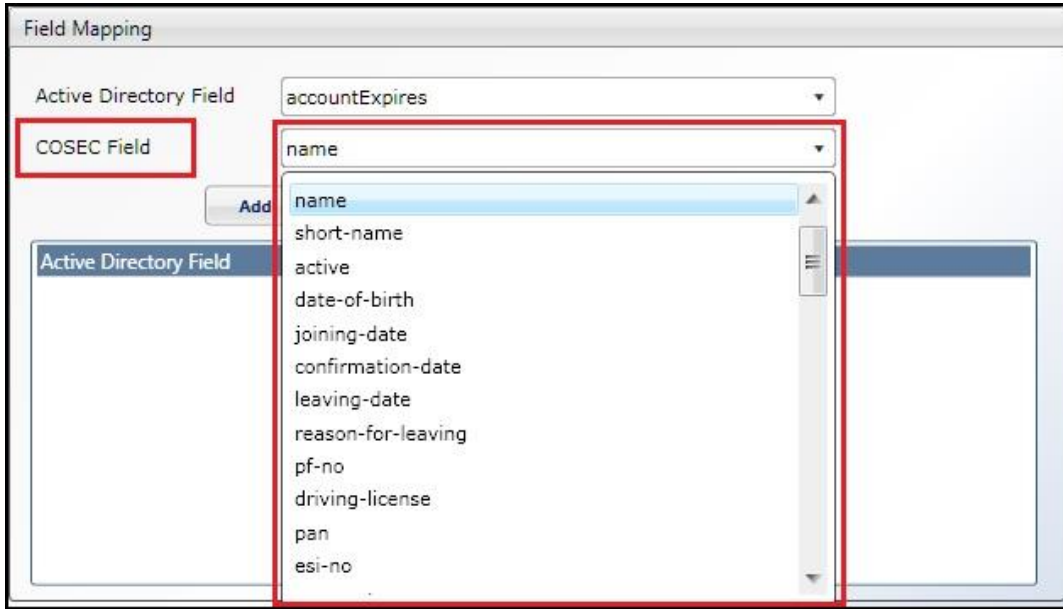

Step 8: After selecting appropriate fields, one simply needs to add it in the list.

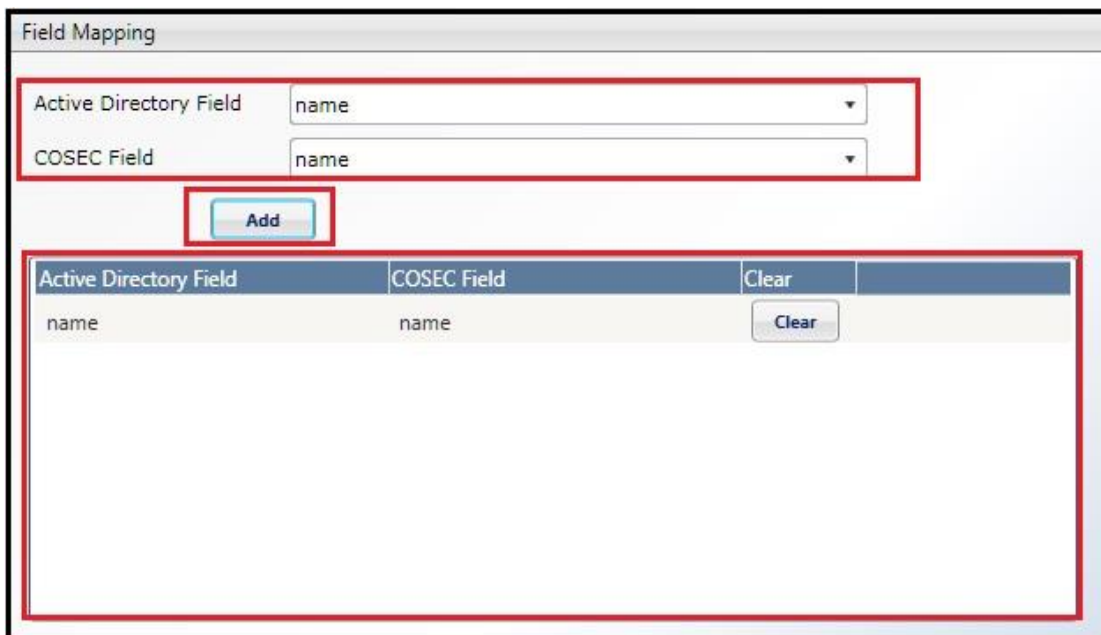

Similarly, one may add/clear each and every field.

Active Directory Field	COSEC Field	Clear
sAMAccountName	id	Clear
name	name	Clear
street	local-address1	Clear
l	local-city	Clear
st	local-state	Clear
mailAddress	official-email	Clear

Schedule  
Active   
Update Interval

Edit Save Manual Transfer Cancel

Step 9: After mapping the fields, one needs to “save” the page. There are two options for importing the data from Active Directory Server to COSEC Database.

- Manual Transfer
- Automatic Transfer (Scheduler)

→Manual transfer: After saving the page, one can find the option of Manual transfer, in which one needs to select any of the All/Recently added or Updated/Custom data option to be imported from Active Directory server. After that one needs to process the data.

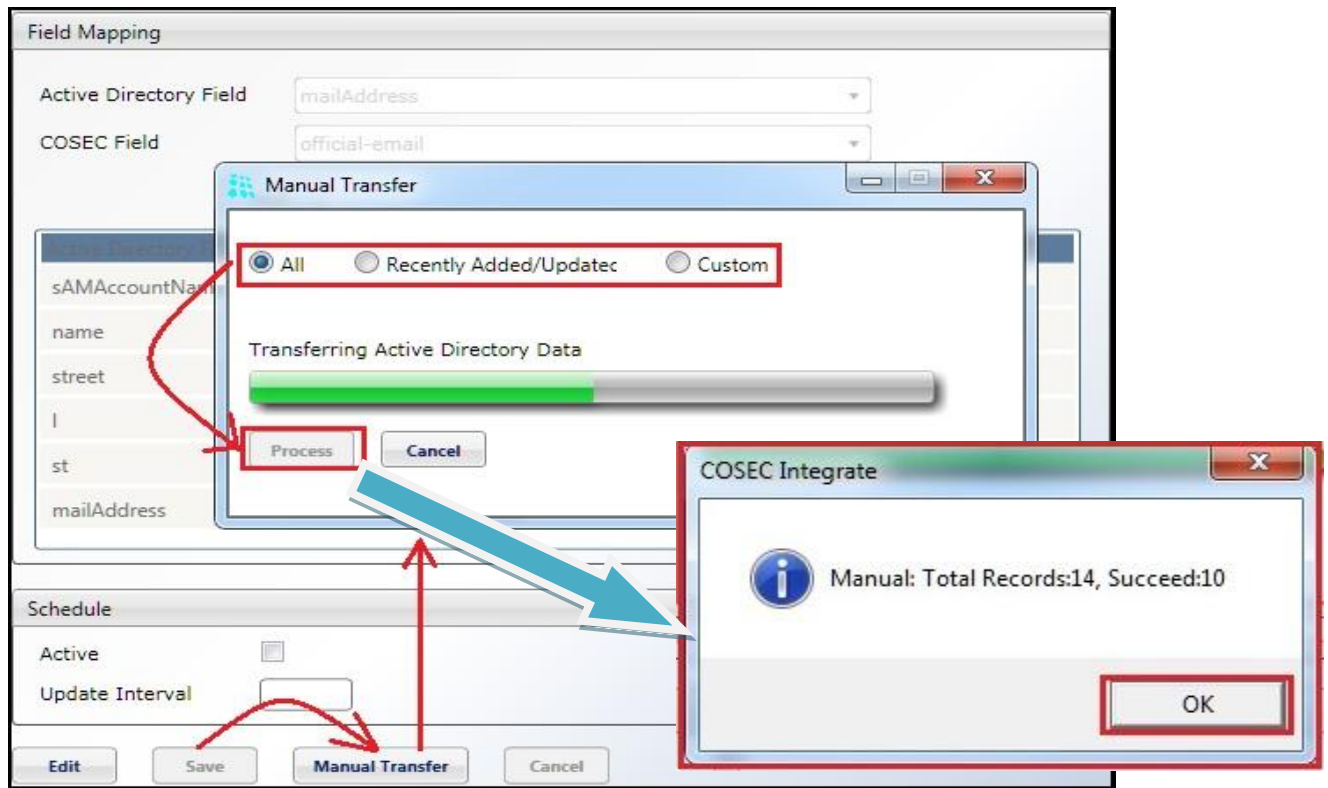

→Automatic Transfer (Schedule): In Schedule Tab (Before saving the configuration), one needs to activate the scheduler and specify the Update interval (in seconds).

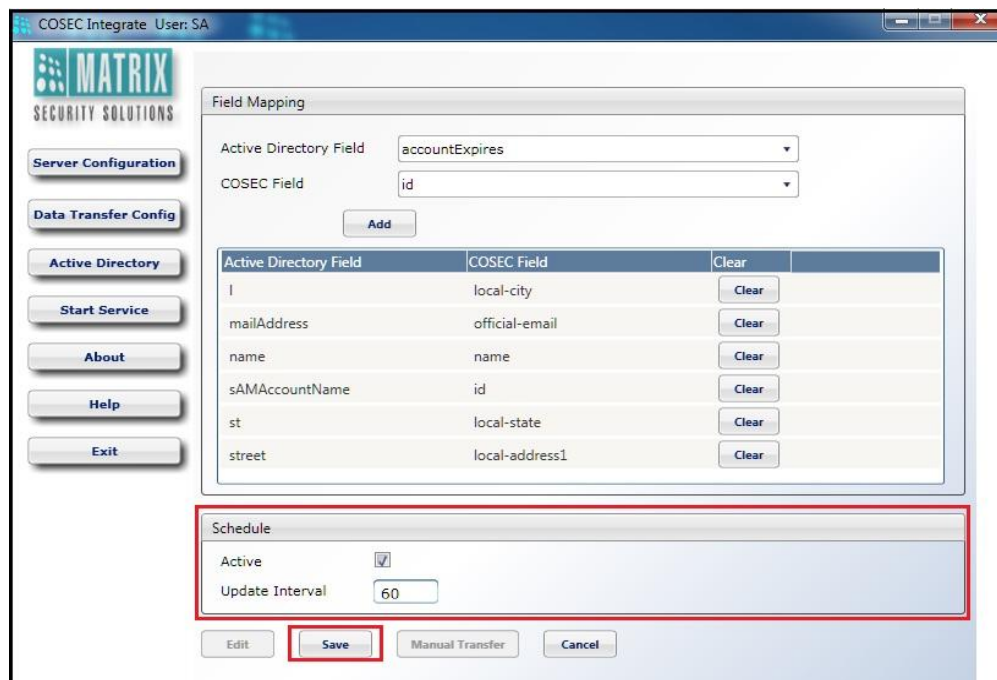

Final Step: After successful configuration, one needs to start the service for its operation. Starting the service means that the data from the Active Directory server will be updated to the COSEC Database according to the time interval specified in the schedule.

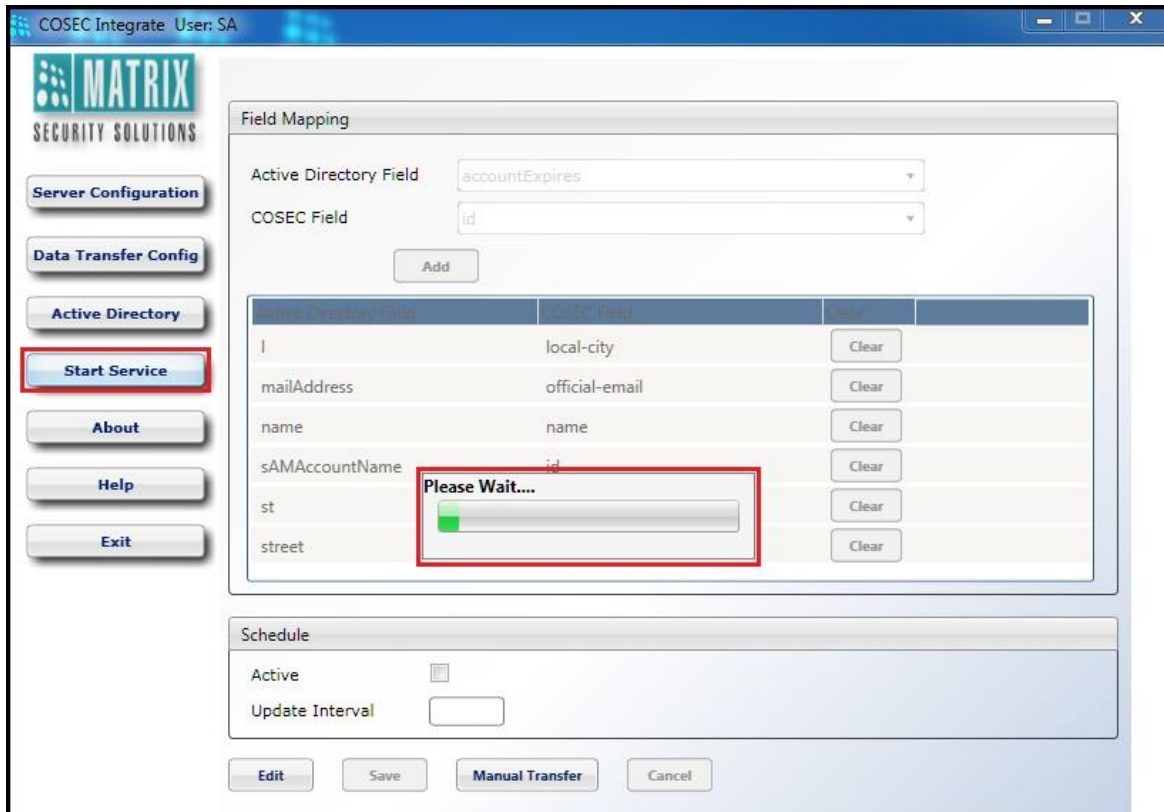

## Thanks & Regards,

Technical Support Team – Security Product  
Matrix ComSec, Vadodara, India  
E-mail: [support@MatrixComsec.com](mailto:support@MatrixComsec.com)

**Disclaimer:** The information contained in this e-mail and/or attachments to it may contain confidential or privileged information. Unauthorized use, disclosure or copying is strictly prohibited and may constitute unlawful act and can possibly attract legal action, civil and/or criminal. The contents of this message need not necessarily reflect or endorse the views of Matrix Telecom Pvt. Ltd on any subject matter. Any action taken or omitted to be taken based on this message is entirely at your risk. Neither the originator of this message nor Matrix Telecom Pvt. Ltd takes any responsibility or liability towards the same. If you are not the intended recipient, please notify us immediately and permanently delete the message.